Whiskey in the jar
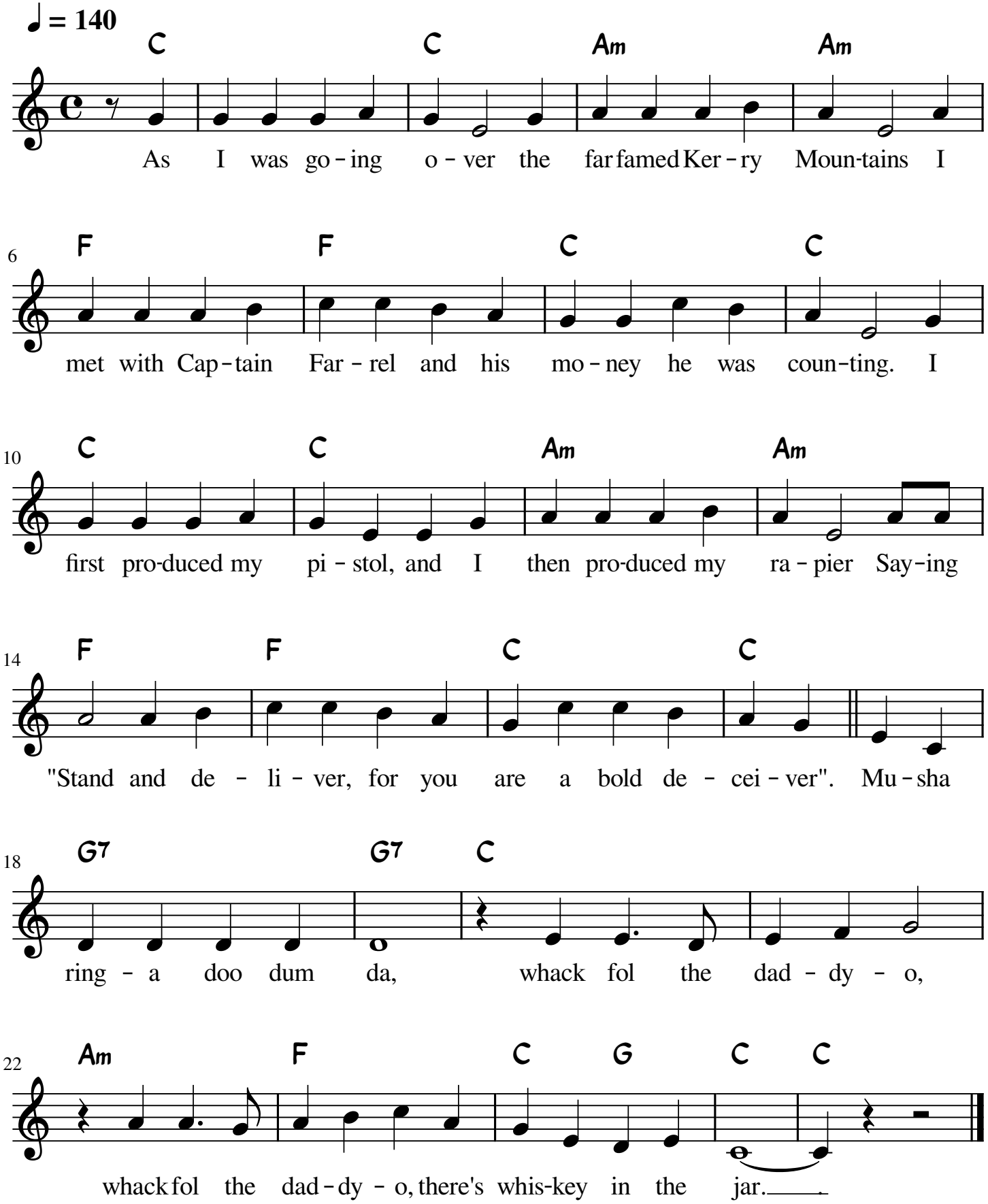
anon. (ireland)