Kongelunden

Allan E.Petersen
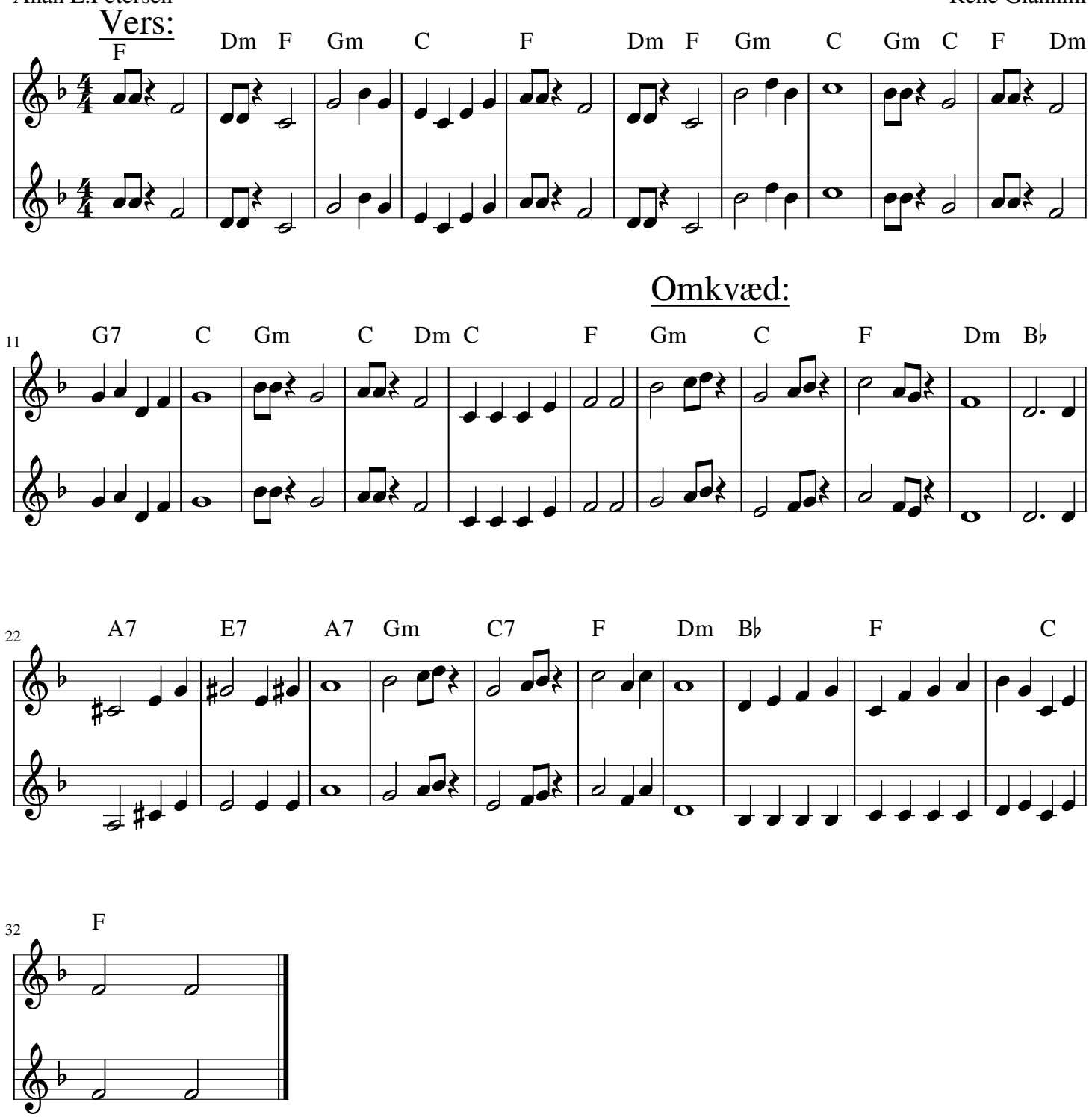
René Giannini