Melodi 77
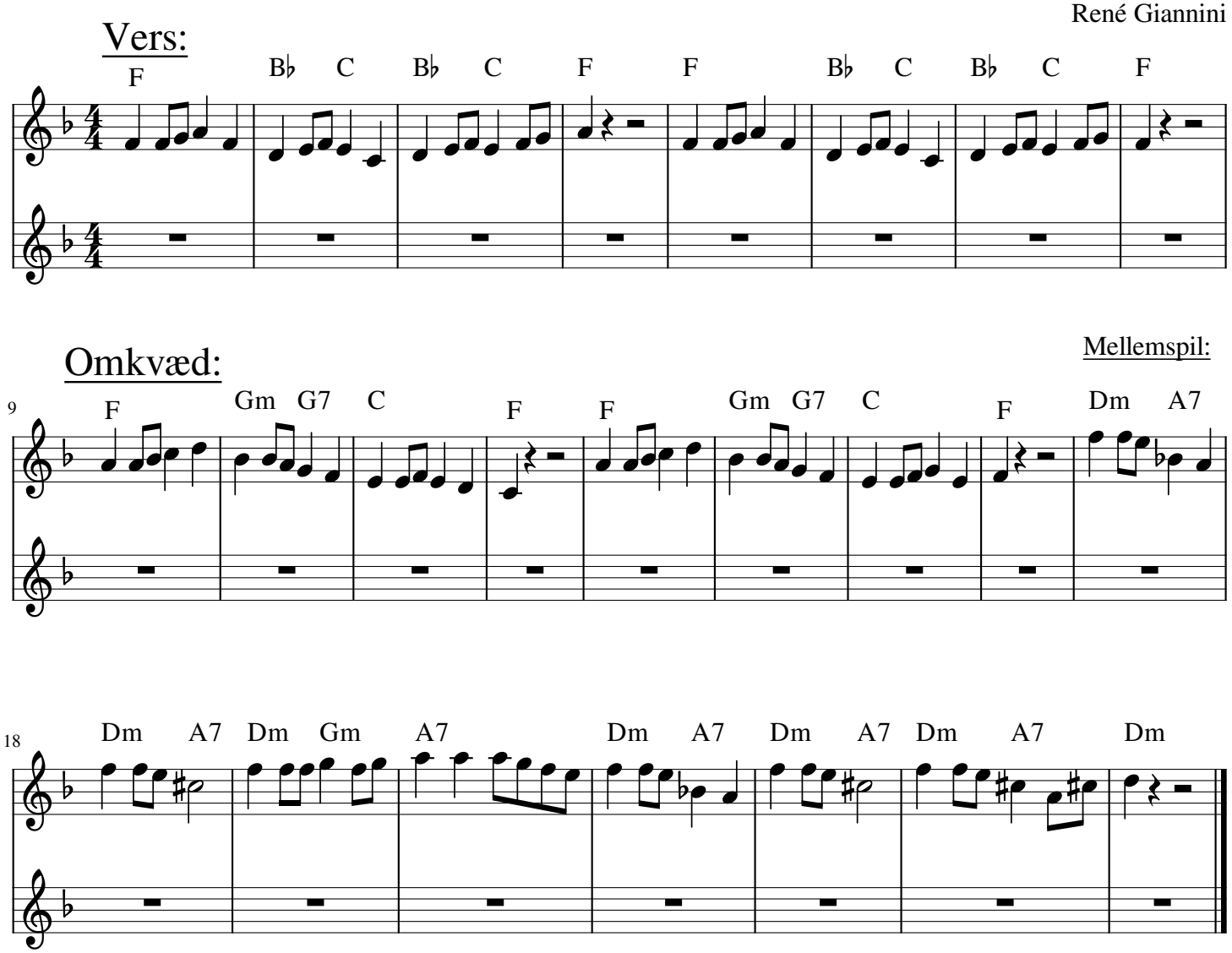
René Giannini