Melodi 63
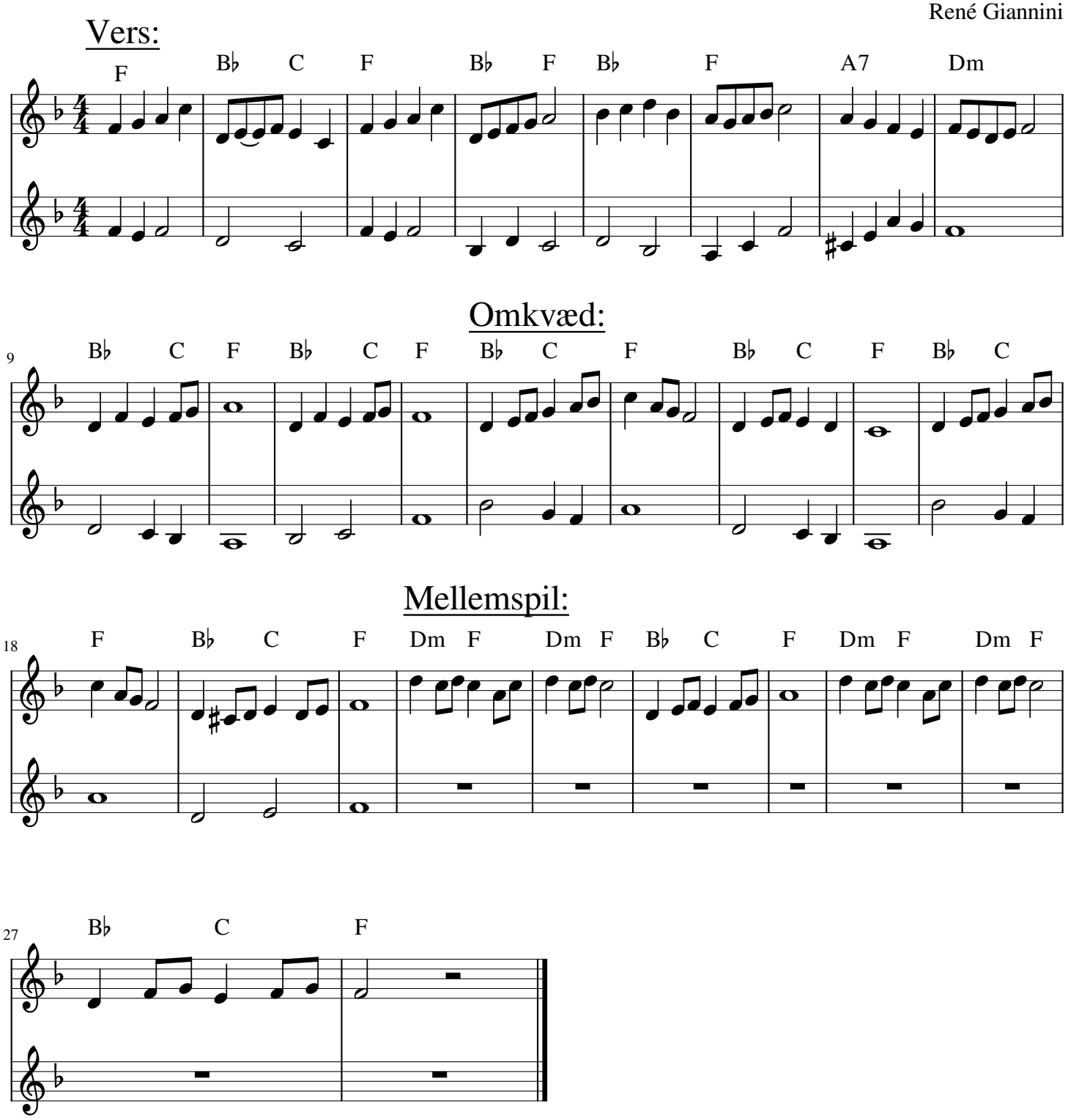
René Giannini