Melodi 61
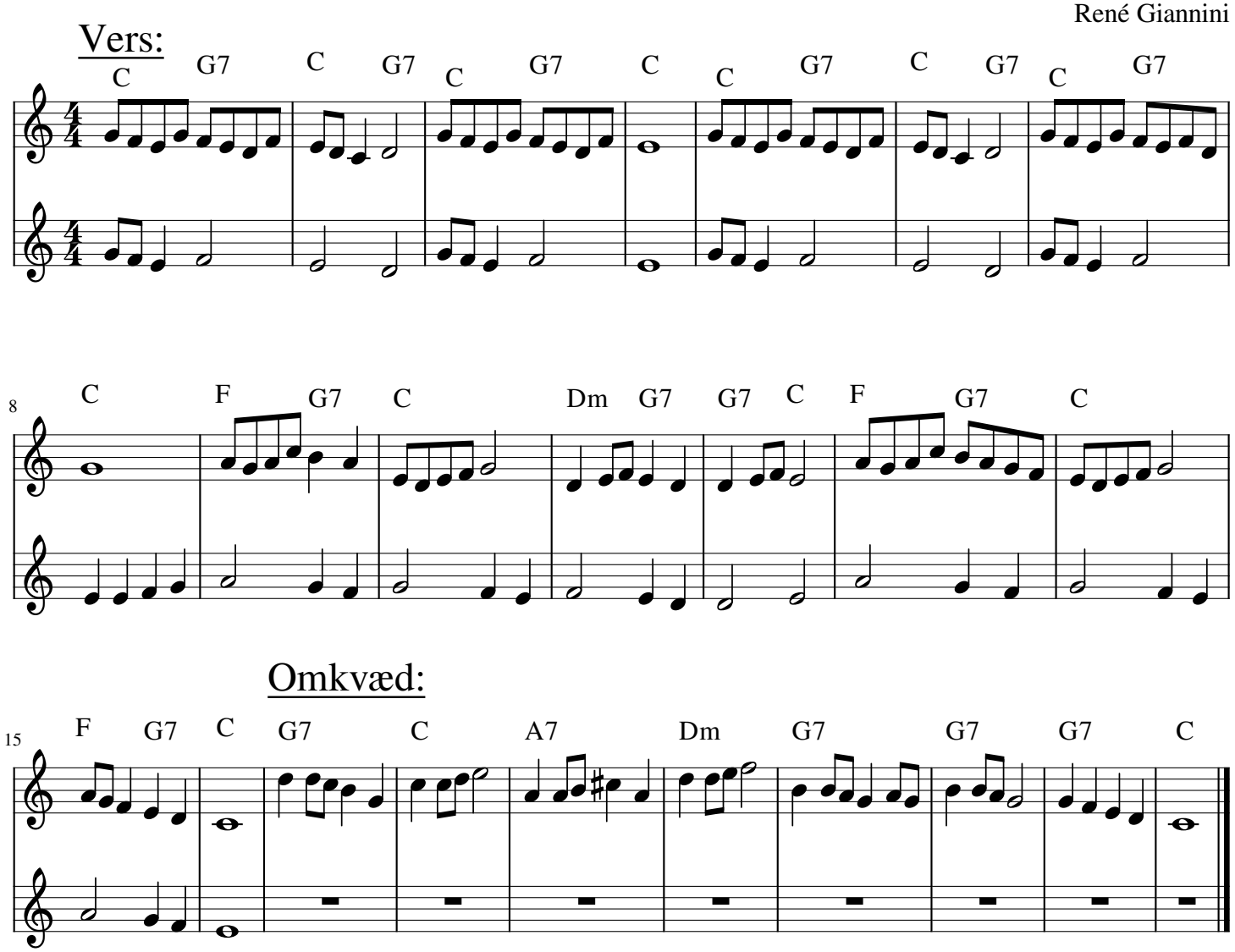
René Giannini