Melodi 54
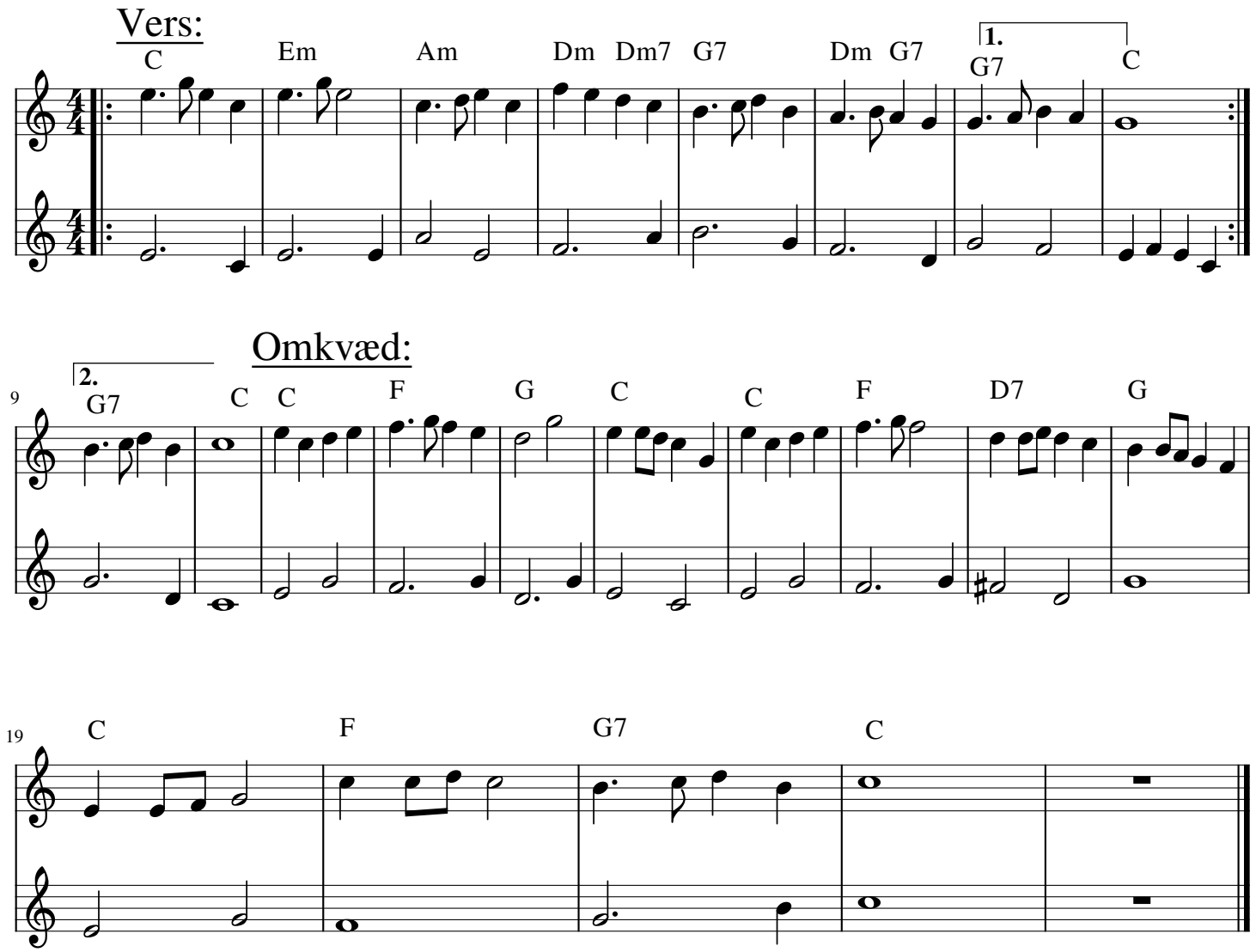
René Giannini