Melodi 56
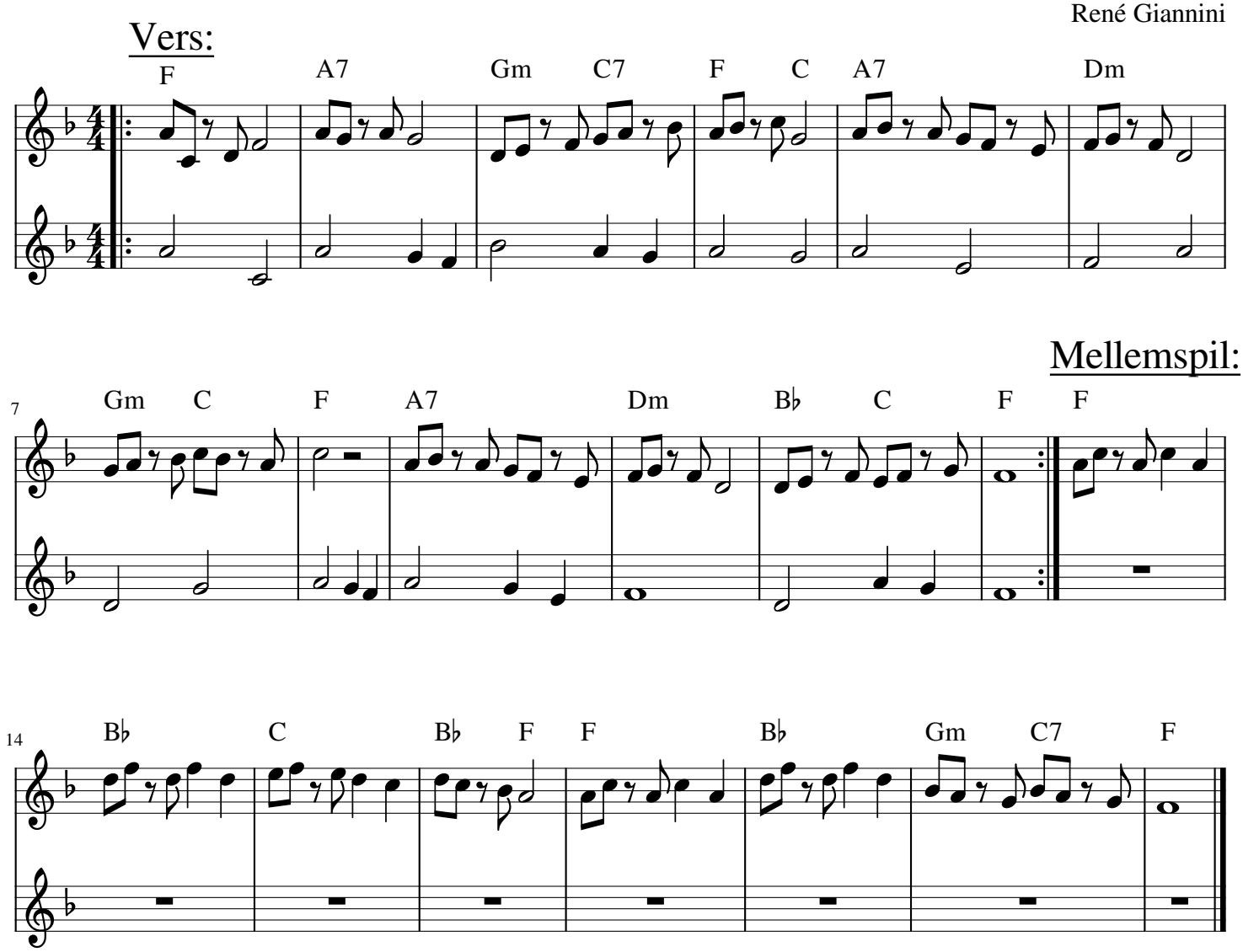
René Giannini