Spænd livremmen ind
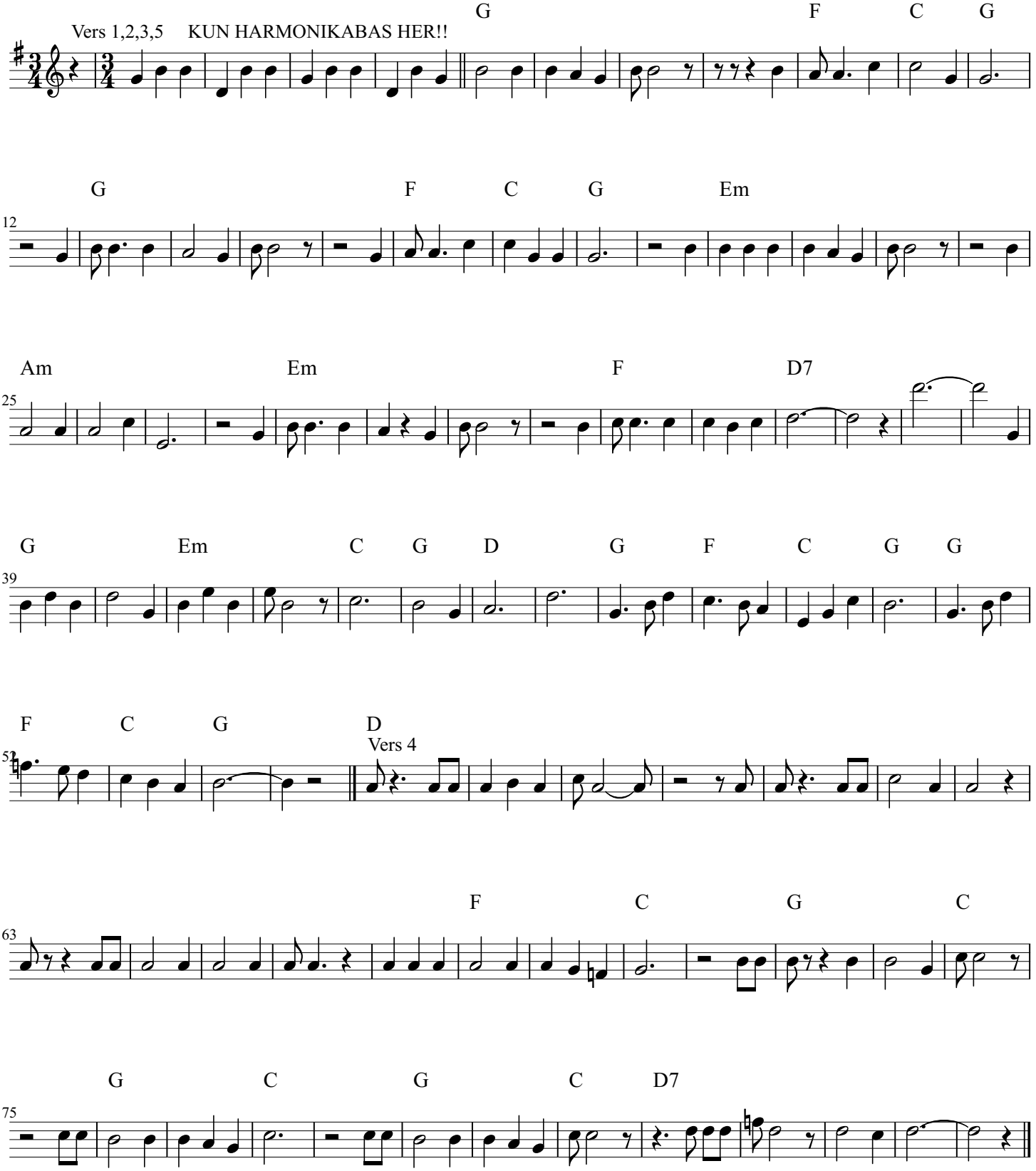
Røde mor