Dagen begynder

René Giannini
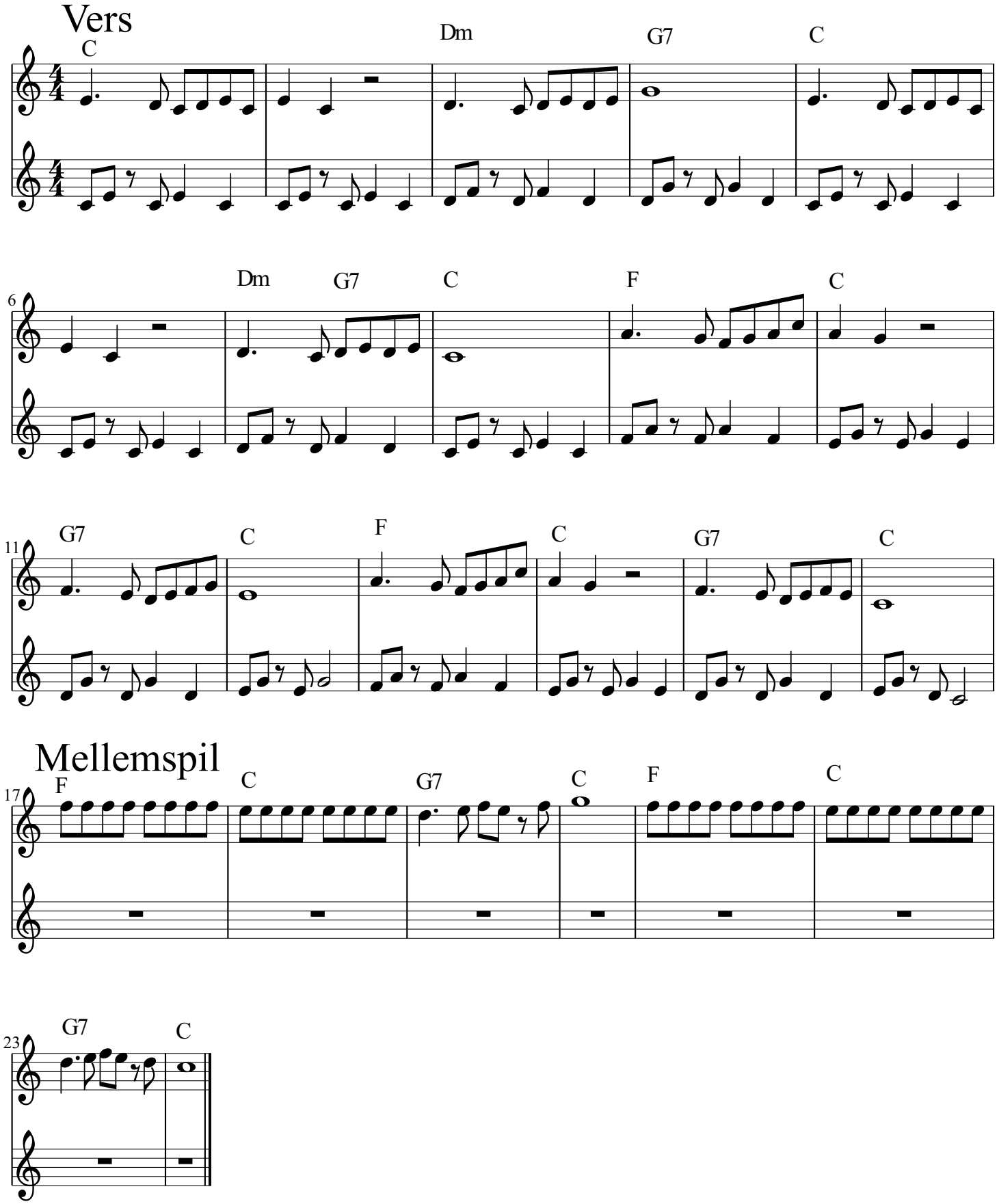
Vers